

**GENERAL EARTHWORKS**  
 INCLUDING STRIPPING TOP SOIL IN ROAD RESERVE AND BATTERED AREAS OF LOTS, STOCKPILING AND RE-USING TOPSOIL IN NATURESTRIPS AND BATTERED AREAS, DISPOSAL OF ALL UN-REQUIRED TOPSOIL. INCLUDING EXCAVATION AND DISPOSAL CUT OF EXTINCT MATERIAL FOR ROADWAY, KERB AND CHANNELS, FOOTPATHS, AND ALL WORKS UNDER THE CONTRACT.

TABLE OF SERVICES LOCATIONS						
STREET NAME	WATER	GAS	TELSTRA	ELEC.	SEWER	BOK
NAPOLI COURT	2.70 N	2.10 N	1.80 S	2.40 S	1.00 S	4.20

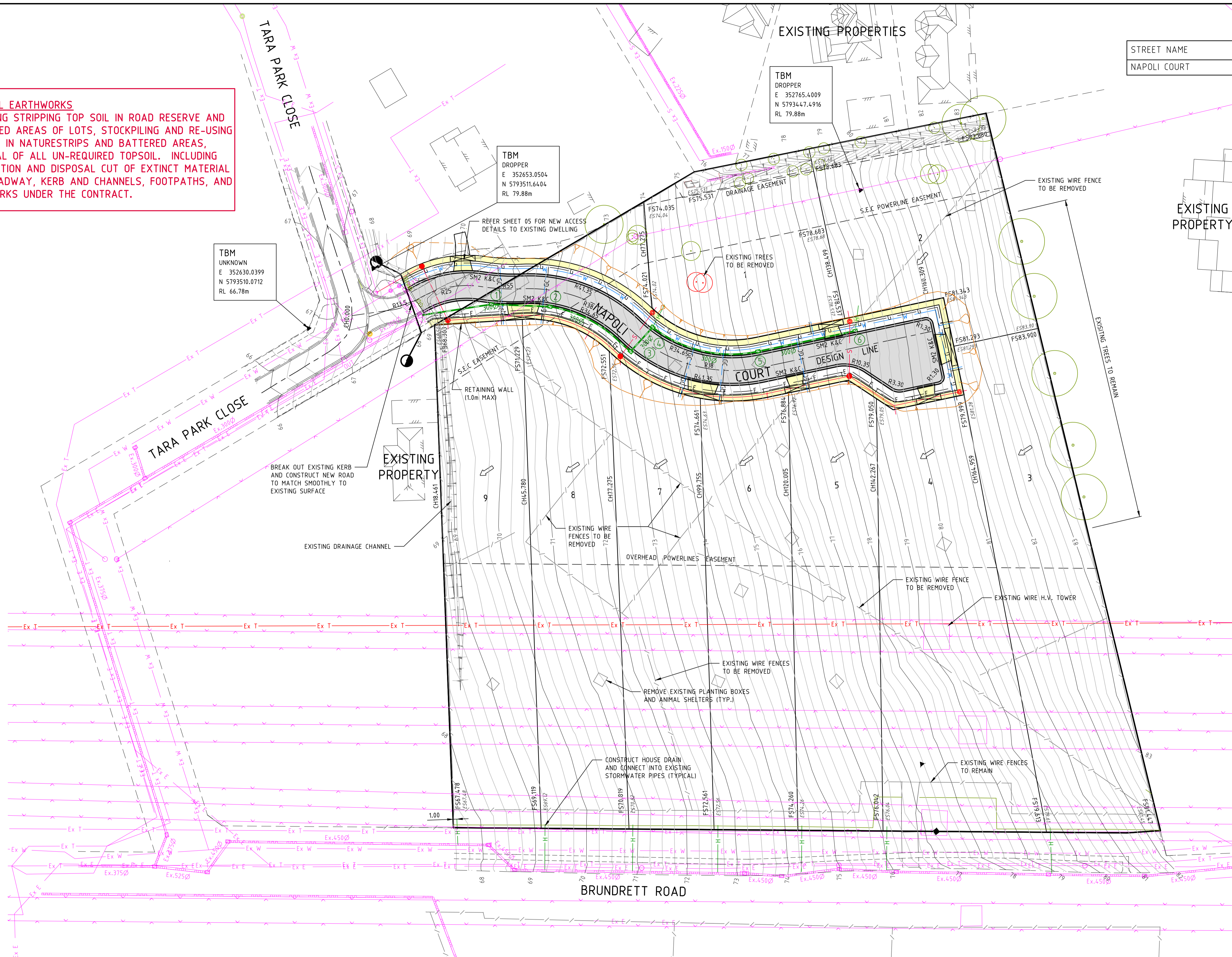

**WARNING!**  
 THE LOCATION OF EXISTING SERVICES SHOWN ON THESE PLANS MUST BE PROVEN ON SITE, THE APPROPRIATE AUTHORITY MUST BE CONTACTED AND THE SERVICES LOCATED PRIOR TO COMMENCEMENT OF ANY WORKS.

**DANGER**  
 OVERHEAD ELECTRICITY TRANSMISSION LINES. CONTRACTOR TO EXERCISE EXTREME CAUTION WHEN OPERATING IN THE VICINITY OF THESE LINES. THE CONTRACTOR MUST ADHERE TO ALL "NO GO ZONE" REQUIREMENTS OF THE POWER AUTHORITY.

**WARNING**  
 NO DRAINAGE WORKS SHALL COMMENCE UNTIL THE CONTRACTOR CONFIRMS THE I.L. OF ALL EXISTING DRAINS, AND CONFIRMS IN WRITING WITH THE ENGINEERING SUPERVISOR.



**NOT TO BE USED FOR CONSTRUCTION**

Drawn B. SHADE  
 Date 04/07/17  
 AN 1271162  
 Designed V. KASIANO  
 Date 20/06/17  
 AN 2561018  
 Verified R.MASON  
 Date -  
 AN  
 Audited -  
 Date -  
 AN  
 Approved -  
 Date -  
 AN

- LEGEND**
- Ex W EXISTING WATER MAIN
  - Ex G EXISTING GAS MAIN
  - Ex E EXISTING ELECTRICAL CABLE
  - Ex S EXISTING SEWER MAIN & MANHOLE
  - Ex T EXISTING TELECOMM. CABLE AND PIT
  - Ex T EXISTING MAJOR OPTUS CABLE
  - Ex T EXISTING ELEC. POLE & O'HEAD LINES
  - Ex T EXISTING STORMWATER DRAIN & PIT
  - Ex T CONSTRUCTED PRE DEVELOPMENT
  - ▲ TEMPORARY BENCH MARK
  - S SEWER MAIN AND MANHOLE
  - SW STORMWATER DRAIN & PIT
  - H HOUSE DRAIN
  - GC GAS CONDUIT
  - WC WATER CONDUIT
  - RWC RECYCLED WATER CONDUIT
  - EX EXISTING WIRE FENCE
  - EXISTING TREES TO REMAIN
  - EXISTING TREES TO BE REMOVED
  - W WATER
  - RW RECYCLED WATER
  - T TELECOMMUNICATIONS
  - E ELECTRICITY
  - G GAS
  - ASPHALT PAVEMENT
  - CONC FOOTPATH / DRIVEWAY
  - EXISTING SURFACE LEVEL
  - FINISHED SURFACE LEVEL

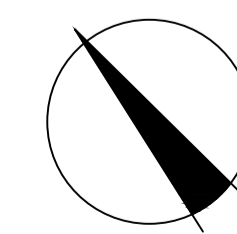

Coords: MGA  
 Levels: AHD  
 Hor 1:500 0m 5m 10m 20m 30m  
 Scale @ A1/A3 1:500/1:1000

**FREEMAN DEVELOPMENTS**  
 54-62 BRUNDRETT ROAD  
 NARRE WARREN NORTH  
 DETAIL PLAN

Drawing No. 12608DP01 Rev A  
 Sheet No. 04 TENDER  
 © Dalton Consulting Engineers Pty Ltd



ABN 78 429 221 049  
 QUEENSLAND  
 T 61 7 3374 9000  
 E info@dceng.com.au

VICTORIA  
 T 61 3 9813 7400  
 W dceng.com.au

Drawing File: C:\Desig\2608\12608 - Brundrett Road\Acad\12608DP01.dwg - 12608DP01  
 Date/Time: Tue Jul 18, 2017 9:48am - Vincent