

SUBDIVISION ACT 1988
CREATION OF RESTRICTION

Upon registration of this plan the following restriction is to be created.

Land to benefit: All lots on this plan

Land to be burdened: All lots on this plan

Description of Restriction:

The registered proprietor or proprietors for the time being of the burdened lots on this plan of subdivision shall not:

1. Construct or allow to be constructed any dwelling, garage or carport outside the area shown as hatched.
2. Vary the above restriction without the written consent of the Responsible Authority.

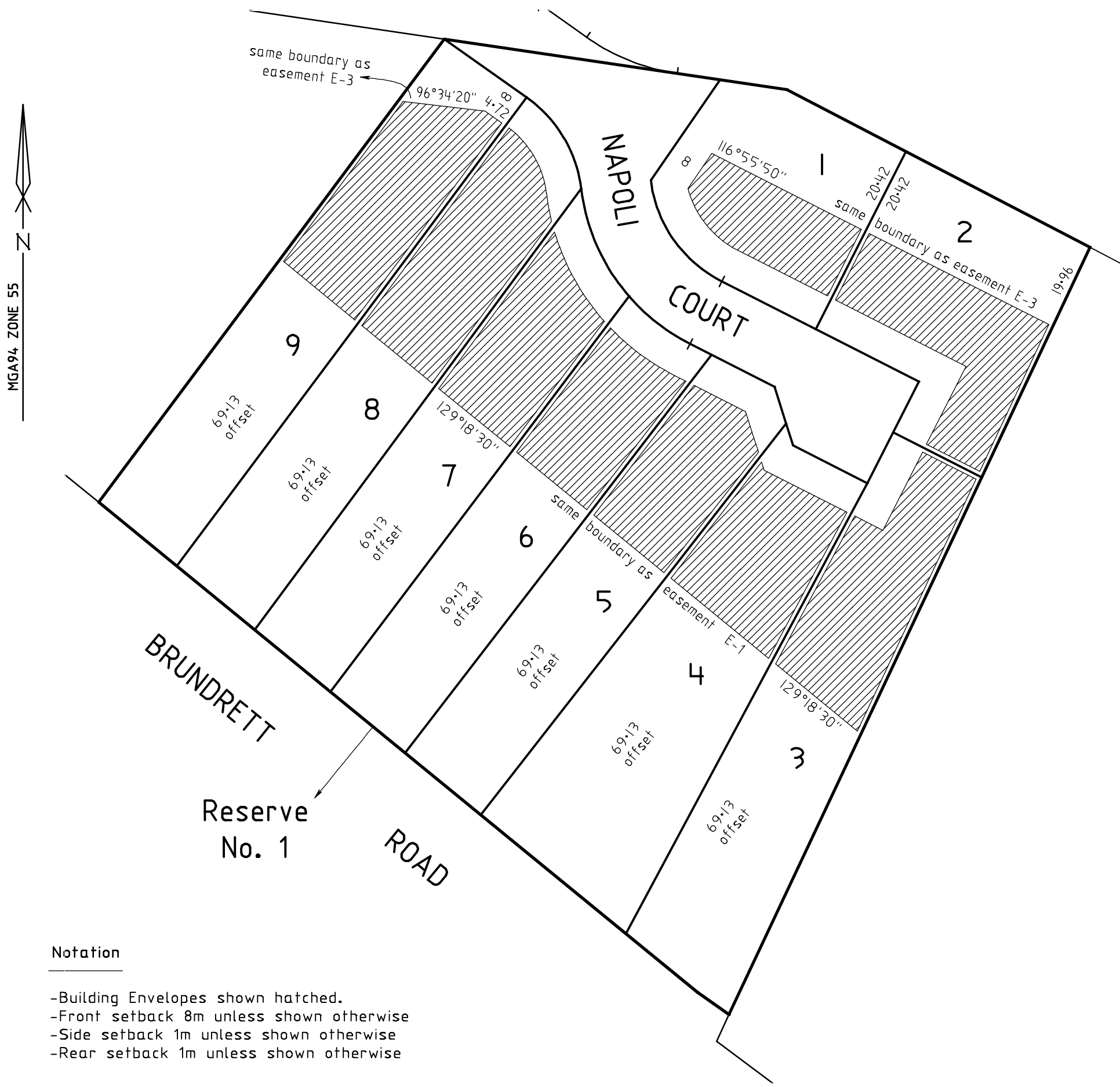

Notation

- Building Envelopes shown hatched.
- Front setback 8m unless shown otherwise
- Side setback 1m unless shown otherwise
- Rear setback 1m unless shown otherwise